



Wellrig Lea, Pouterlynie, Duns, TD11 3QL



Offers Over £625,000

- Architect Designed Detached House
- Bright Lounge & Garden Room
- Family Bathroom & Ground Floor WC
- Heat Recovery & Gas Heating
- Surrounding Gardens & Ample Parking
- Kitchen / Dining / Family Room
- 4 Bedrooms (Master with Ensuite)
- Utility, Boiler Room & Garage
- Floor Area - 265 Metres Squared
- Tranquil Views over Adjacent Fields

 4

 3

 4

EPC C

 G

Interested In  
viewing this property?

Viewing by appointment only with Melrose & Porteous

01361 882 752 | [info@melroseporteous.co.uk](mailto:info@melroseporteous.co.uk) | [www.melroseporteous.co.uk](http://www.melroseporteous.co.uk)





# Wellrig Lea, Pouterlynie, Duns, TD11 3QL

## LOCATION:

Set within a small cluster of houses, on the western periphery of Duns, near to the golf course. The property offers a tranquil rural setting, whilst still being within easy reach of the town with all its amenities. Duns has a good selection of shops, restaurants as well as a great variety of recreational facilities, including a golf course, swimming pool, gym and rugby, football and bowling club. Transport and getting around: the property is located on the A6105, between Berwick upon Tweed to the east and Galashiels to the west. Both these towns offer rail links to Edinburgh, the line from Berwick being the main East Coast Line. There is a bus service to both Berwick and Galashiels as well as other local destinations. By car, Edinburgh is approx. 49 miles, with Newcastle to the South being approx. 77 miles, with both cities offering excellent airport facilities.

## DESCRIPTION:

Designed and lived in by its current architect owner and his family, this property encapsulates years of experience and design in one building. Approaching to the rear of the property, it emulates the design of many traditional houses, with the true frontage looking out over the garden and adjacent fields of horses and sheep. The frontage features a large percentage of triple-glazed windows, with some roof windows and doors being double-glazed, thus creating solar gain. Additionally, the property benefits from a Mechanical Ventilation Heat Recovery system, gas central heating with underfloor heating on the ground floor, and radiators on the first floor. This well-planned, bright, and spacious home epitomises family living, featuring an impressive hallway leading to a large open-plan kitchen/dining/living room, sunroom, lounge, visitor's WC, cloakroom, and master bedroom with a luxurious full en-suite and walk-in wardrobe. There is also a large utility room and a boiler room on the ground floor. The first floor has a landing being used as an office and reading area, which overlooks the sunroom below and offers views over the fields. There are three further bedrooms, one of which has a connecting room that would make an ideal teenager's den or playroom. Viewing is highly recommended to appreciate the space, light, and sheer quality of the design and finishes.

## EXTERNALLY:

The property sits on a garden plot of approximately 0.6 acres and is bounded by open fields on two sides. Situated on the edge of the town, the property feels very rural while still being within walking distance of the amenities in Duns. It is tucked away down a small private road, with a driveway leading to the garage, which includes an electric vehicle 22amp charging point and additional block/gravel parking for around eight cars. The surrounding garden is mainly laid to lawn with some colourful planting. There is a patio area and a covered BBQ area accessible both from the living spaces, and a patio leading off the master bedroom, perfect for summer evenings.

## SERVICES:

Main Electricity, Gas & Water. Drainage to private shared Water Treatment Tank. Mechanical Heat Recovery Ventilation System & Gas Central Heating  
Electric Vehicle 22amp Charging Point.



Interested In  
Viewing this property?

Viewing by appointment only with Melrose & Porteous

01361 882 752 | [info@melroseporteous.co.uk](mailto:info@melroseporteous.co.uk) | [www.melroseporteous.co.uk](http://www.melroseporteous.co.uk)

requested their interest may be advised of any closing date fixed for offers. These





Wellrig Lea, Pouterlynie, Duns, TD11 3QL

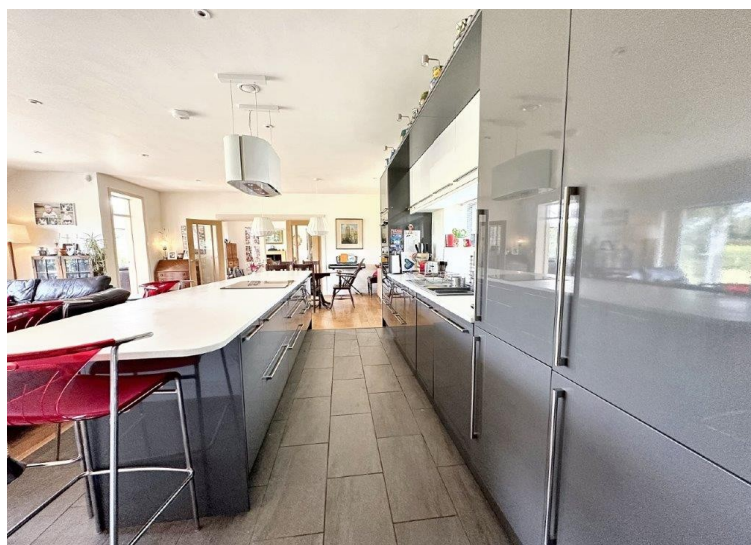
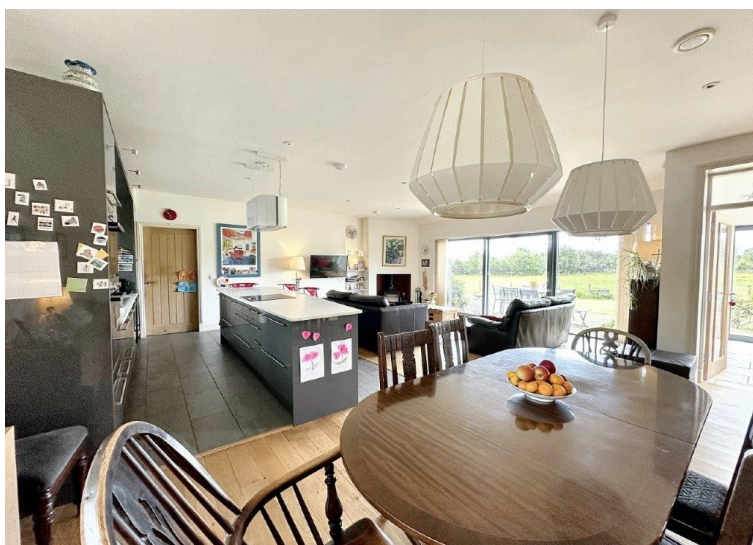

Interested In  
viewing this property?

Viewing by appointment only with Melrose & Porteous

01361 882 752 | [info@melroseporteous.co.uk](mailto:info@melroseporteous.co.uk) | [www.melroseporteous.co.uk](http://www.melroseporteous.co.uk)

## FLOOR PLAN:



Whilst every attempt has been made to ensure the accuracy of the floorplan contained here, measurements of floors, windows, rooms and any other items are approximate and no responsibility is taken for any error, omission or mis-statement. This plan is for illustrative purposes only and should be used as such by any prospective purchaser. The services, systems and appliances shown have not been tested and no guarantee as to their operability or efficiency can be given.  
Made with Memopix ©2024

## ACCOMMODATION:

- HALLWAY (4.84M X 4.36M)
- UTILITY ROOM (5.43M X 2.38M)
- LOUNGE (5.25M X 4.62M)
- CLOAKROOM (1.86M X 1.35M)
- MASTER BEDROOM (5.84M X 3.01M)
- ENSUITE BATHROOM (3.42M X 2.11M)
- BEDROOM 2 (3.61M X 3.30M) at widest
- JACK & JILL BATHROOM (3.61M X 2.28M)
- PLAYROOM / OFFICE (4.87M X 3.87M)
- LIVING/KITCHEN/DINING (7.73MN X 6.90M) at widest
- GARDEN ROOM (5.94M X 2.99M)
- WC (1.86M X 0.92M)
- BOILER ROOM (2.30M X 2.11M)
- CLOSET (2.37M X 2.11M)
- OFFICE / READING LANDING (L-SHAPED)
- BEDROOM 3 (3.61M X 3.35M) at widest
- BEDROOM 4 (5.43M X 3.57M) including wardrobes
- GARAGE (4.90M X 3.91M)

Interested In  
viewing this property?

Viewing by appointment only with Melrose & Porteous

01361 882 752 | [info@melroseporteous.co.uk](mailto:info@melroseporteous.co.uk) | [www.melroseporteous.co.uk](http://www.melroseporteous.co.uk)





## Book your Free, no-obligation property appraisal & valuation.

Request a home visit for one of our team to thoroughly review your property and provide you with an accurate price. You can find more information on our website.